

Mandatory Disclosure

THE UNIVERSITY OF BURDWAN AND AICTE

1. General particulars/information		
1.1	Name of the Institution:	CYBER RESEARCH & TRAINING INSTITUTE 1-44647679703
1.2	Postal Address in full: (Including pin code)	1ST CAMPUS-TINKONIA,GOODS SHED ROAD, MOUZA-NARI,JL NO-70,KHATIAN NO-804 ,THANA-BURDWAN, DAG NO-301 TO 305,DISTRICT-PURBA BARDHAMAN, West Bengal, Pin- 713101 AND 2ND CAMPUS-Campus - Kalna Road, Dangacha Mouza, Plot No.- 170, JL No.- 73, Khatian No.- 241, under Baikunthapur -1 Gram Panchayet, Purba Bardhaman, Pin – 713101.
1.3	Telephone No. E. Mail: Website:	03422568896,9434251156,9903270130,9434238381 Email ID: disharibwn@gmail.com Website: bardhamandishri.com
1.4	Nearest Railway Station with distance in Kms:	Burdwan Railway Station, 5 Kms from the college.
1.5	Name of the Programme:	BCA,BBA
1.6	No. of units/intake(indicate whether it is for a new programme or for an additional intake in a recognized programme) :	100 AND 60
1.7	Academic year (indicating the month) from which the programme is running:	month of starting – July.

1.8	Name of the affiliating /examining body:	The University of Burdwan
1.9	Type of Institution (Boys/Girls/Co-ed):	Co-Education.
1.1	Whether the No Objection Certificate(NOC) issued by the State-Govt. for starting the existing programme has been attached:	Yes
1.11	Details of Application Fee & Course Fee:	Amount: Rs. 60000/- Name of the Bank: Payment Information-: Application ID : 1-44647679703 (Course Fees:BCA-28000 PER YEAR AND BBA-23000 PER YEAR)
<u>2. Type of Management</u>		
2.1	Please indicate if the institution is to be managed by a Society or Trust/Board. [A copy each of the certificate of Registration, Memorandum of Association,	Managed by a Society, registered under Society Registration Act 1961, No. S/1L/36897 of 2006-2007, Under Name and Style of Bardhaman Cyber Research & Training Institute.
<u>3. Infrastructure Facilities</u>		
3.1	Please indicate if land is available in the name of the Institution. Either on ownership or on long-term lease basis:	Yes On Ownership Basis.and also long term lease

<p>3.2</p>	<p>If the course is to be started in a building already constructed, following details/documents may be furnished.</p> <p>a) approved building plan with the details of area floor/room wise</p> <p>b) Total plinth area</p> <p>c) Completion certificate from the local authority</p>	<p>The course is to be started from 2000.</p> <p>Obtained and enclosed.</p> <p>Total Land Area = 24000 sq ft</p> <p>Total Building Area = 2267.47 Sq. Mt.</p> <p>Completion certificate issued by the Burdwan municipality and Baikanthapur-I Gram Panchayet is obtained and enclosed.</p>
<p>3.3</p>	<p>If a building is yet to be constructed, the following details/documents should be furnished</p> <p>(a) (a) Site plan</p> <p>(b) (b) Approved building plan with details of area / floor / room-wise:</p> <p>(c) (c) Date of commencement of construction :</p> <p>(d) (d) Likely date of completion of construction:</p>	<p>Enclosed</p>
<p>3.4</p>	<p>Pending construction of own building. Details of building(s) identified for starting the course:</p>	
<p>3.5</p>	<p>If more than one building has been identified, distance from one building to the other be given:</p>	<p>YES</p>

3.6	Usable area of the building(s) in sq. ft.	1st campus- 7962.02 sq ft and 2nd campus-2267.47 Sq. Mt.
3.7	Are water, electricity and toilet facilities available:	YES
3.8	Location of the building – whether residential or non-residential ?	1ST CAMPUS-TINKONIA,GOODS SHED ROAD, MOUZA-NARI,JL NO-70,KHATIAN NO-804 ,THANA-BURDWAN, DAG Non-residential
3.9	Following specific details of accommodation may be furnished:	Classrooms – 10 Halls-1, 2 Conference room-1 Principal room – 1 Faculty room – 1 Library cum Reading Room – 1 ICT resource center – 1 Office room – 1 Storeroom – 2 Science Lab – 2 Electronics Lab- 1 Computer Lab -3 E.T. Lab – 1 Boys’ Common Room – 1

		<p>Girls' Common Room -1</p> <p>Multipurpose Hall – 1</p> <p>Language Lab – 1</p> <p>Art & Craft Room – 1</p> <p>Visitor's Room – 1</p> <p>Canteen – 1</p>
3.1	Give Details of space available for outdoor (Play ground etc.)/Indoor games:	Playground is available for outdoor games and Indore games facilities available like Table Tennis, Carrom etc.
3.11	Give full details of furniture available:	<p>a) 200 High benches</p> <p>b) 100 Low benches</p> <p>c) 500 Chairs</p> <p>d) 30 Tables</p> <p>e) 5 Almira</p>
<u>4. Curriculum transaction</u>		
4.1	Details of full time teaching staff/non-teaching staff. As per norms if already appointed / selected / identified (a separated statement giving name, date of birth, educational and professional qualifications with year of passing and date of joining to be enclosed):	15 Teachers and One Principal already recruited.

4.2	<p>Please indicate steps that are being taken for recruiting teaching staff and non-teaching staff for the course (giving the procedure of recruiting and composition of selection committee):</p>	<ol style="list-style-type: none"> 1) Advertisement for recruiting teachers has already been published. 2) Selection committee would be constituted under the direction of the University with the inclusion of the University nominees and 3) Selection committee prepared a panel. Recruitment don on the basis of the above panel.
4.3		<p>10 secondary schools within a radius of 5 KM.</p> <ol style="list-style-type: none"> 1) BOYS SCHOOL 2) Girls High School 3) TOWN High School 4) Burdwan Railway Balika Vidyapith High School 5) Sadhumati Balika Vidyalaya 6) Ichlabad Vivekananda Balika Vidyalaya

	<p>Name of Primary schools / Lower primary schools / Elementary schools / Secondary schools / senior secondary schools identified for practice teaching / internship and their distance from the institution :</p>	<p>7) Bardhaman Vivekananda Balika Vidyalaya</p> <p>8) C.M.S. Hish School</p> <p>9) Burdwan Town School</p> <p>10) Banipith High School</p>
<p>5. Instructional facilities</p>		
<p>5.1</p>	<p>Details of laboratory facilities such as science laboratory / Psychology Laboratory / Education Technology and Media Laboratory along with available equipments and software and hardware facilities may be given.</p> <p>(a) Science Laboratory :</p> <p>(b) Psychology Laboratory</p> <p>(c) Education Technology and Media laboratory :</p>	<p>a) Well-equipped Life Science & BIOTECHNOLOGY Laboratory with Scientific instruments, Model, TLM etc.</p> <p>b) Filled and equipped with suitable equipments and materials.</p> <p>c) Filled and equipped with suitable equipments and materials.</p> <p>d) Equipped with suitable nos. of electronic equipments.</p>

5.2	<p>Give details of Laboratory Equipment, Computer hardware and software and other teaching aids:</p>	<p>1. Computer- 50 No. 2. Ups – 50 No. 3. Internet Connectivity – Yes 4. Printer - 4</p>
5.3	<p>(a) (a) Details of play fields / multi purpose hall / gymnasium for indoor sports : (b) (b) Details of various equipments for games and sports. (c) (c) Facilities of health education and anatomy and psychology lab along with the detail equipment:</p>	<p>OWN PLAY GROUND ,DAG NO-170</p>
5.4	<p>Give details of books magazines, journals, audio-visual aids, teaching aids and play materials:</p>	<p>Books, magazines, journals, audio-visual aids, teaching aids and play materials list is enclosed.</p> <p> ↵ Total No of Books: 3552</p> <p> ↵ New Books Added: 229</p> <p> ↵ Total No of Journals: 21</p>

6. Finance		
6.1	<p>Indicate the sources of finance and funds available for running the Institution /Programme:</p>	<p>Basic fund would be provided by the Society, i.e.</p> <p>Tuition fees collected from the students would be utilised to the maintenance of the Institution.</p>
6.2	<p>Has the Institution provided endowment and reserve funds? Original fixed deposit receipt for Rs. 5.00 Lacs towards endowment fund to be enclosed, which will be converted for joint operation after grant of recognition.</p>	<p>Endowment fund of Rs. 5 Lacs No. 054100PR00023409 (Punjab National Bank)</p> <p>Reserve fund of Rs. 7 Lacs No. 054100DP00033167 (Punjab National Bank)</p>

SECRETARY CYBER RESEARCH & TRAINING INSTITUTE

EXISTING FIRST FLOOR PLAN OF CYBER RESEARCH & TRAINING INSTITUTE

IN TINKONIA GOODS SHED ROAD OF MOUZA-NARI, J.L NO.-70, KHATIAN NO-804,

THANA-BURDWAN, DAG NO-301, ^{301 302}3675, 3677, 303(PART), ³⁰³3677, 303/3678-82, 304, 304/3683-84, 301/3685-88.

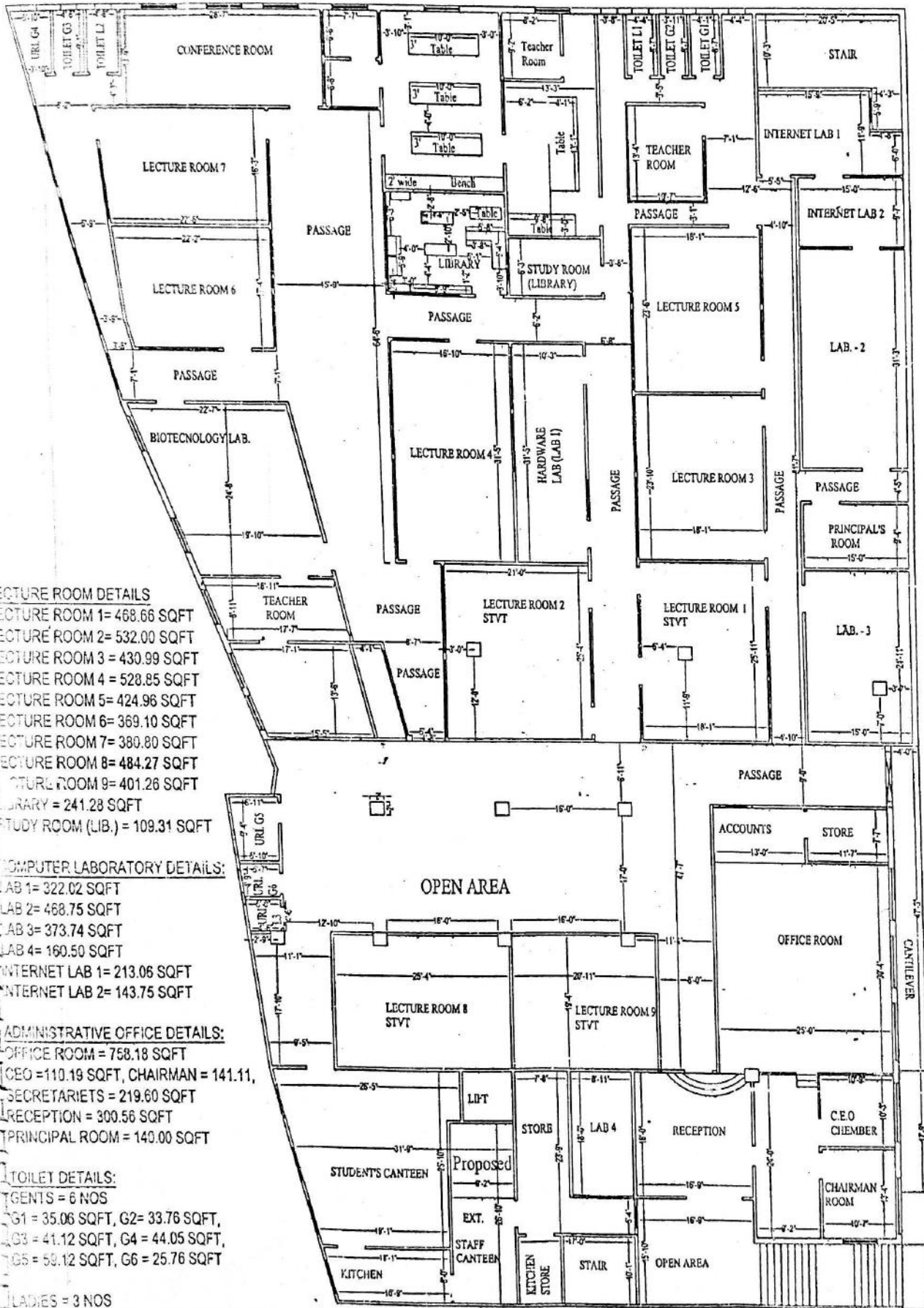

- LECTURE ROOM DETAILS**
- LECTURE ROOM 1= 468.66 SQFT
 - LECTURE ROOM 2= 532.00 SQFT
 - LECTURE ROOM 3= 430.99 SQFT
 - LECTURE ROOM 4= 528.85 SQFT
 - LECTURE ROOM 5= 424.96 SQFT
 - LECTURE ROOM 6= 369.10 SQFT
 - LECTURE ROOM 7= 380.80 SQFT
 - LECTURE ROOM 8= 484.27 SQFT
 - LECTURE ROOM 9= 401.26 SQFT
 - LIBRARY = 241.28 SQFT
 - STUDY ROOM (LIB.) = 109.31 SQFT

- COMPUTER LABORATORY DETAILS:**
- LAB 1= 322.02 SQFT
 - LAB 2= 468.75 SQFT
 - LAB 3= 373.74 SQFT
 - LAB 4= 160.50 SQFT
 - INTERNET LAB 1= 213.06 SQFT
 - INTERNET LAB 2= 143.75 SQFT

- ADMINISTRATIVE OFFICE DETAILS:**
- OFFICE ROOM = 768.18 SQFT
 - CEO = 110.19 SQFT, CHAIRMAN = 141.11,
 - SECRETARIETS = 219.60 SQFT
 - RECEPTION = 300.56 SQFT
 - PRINCIPAL ROOM = 140.00 SQFT

- TOILET DETAILS:**
- TOILETS = 6 NOS
 - G1 = 35.06 SQFT, G2 = 33.76 SQFT,
 - G3 = 41.12 SQFT, G4 = 44.05 SQFT,
 - G5 = 59.12 SQFT, G6 = 25.76 SQFT
 - LADIES = 3 NOS
 - L1 = 37.04 SQFT, L2 = 40.95 SQFT,
 - L3 = 21.53 SQFT

[Handwritten Signature]

SITE PLAN FOR PROPOSED III-STD COLLEGE BUILDING OF BARDHAMAN CYBER RESEARCH AND TRAINING INSTITUTE, LOCATED AT TINKONIA NEW MARKET, 1ST FLOOR GOODSHED ROAD, P.O.P.S - BURDWAN(SADAR), PIN-713101, SITUATED AT LR KH NO.- 241, R.S. PLOT NO.- 170 & LR PLOT NO - 170, J.L. NO.- 73, AT MOUJA - DANGACHA, UNDER BAIKUNTHAPUR-1 GRAM PANCHAYET, DIST.- PURBA BARDHAMAN.

